

Plotted By: jacks, Preston, Sheet Set: PUT NAME HERE, Layout: 24x36, March 22, 2023, 10:47:23am, Z:\CST\_Civil\064518508 - Bryan Copperfield Multifamily\064518508 - Zoning Exhibit\20230320 - Zoning Exhibit.dwg  
 This document, together with the concepts and designs presented herein, is intended only for the specific purpose and client for which it was prepared. Reuse of and improper reliance on this document without written authorization and adaptation by Kimley-Horn and Associates, Inc. shall be without liability to Kimley-Horn and Associates, Inc.

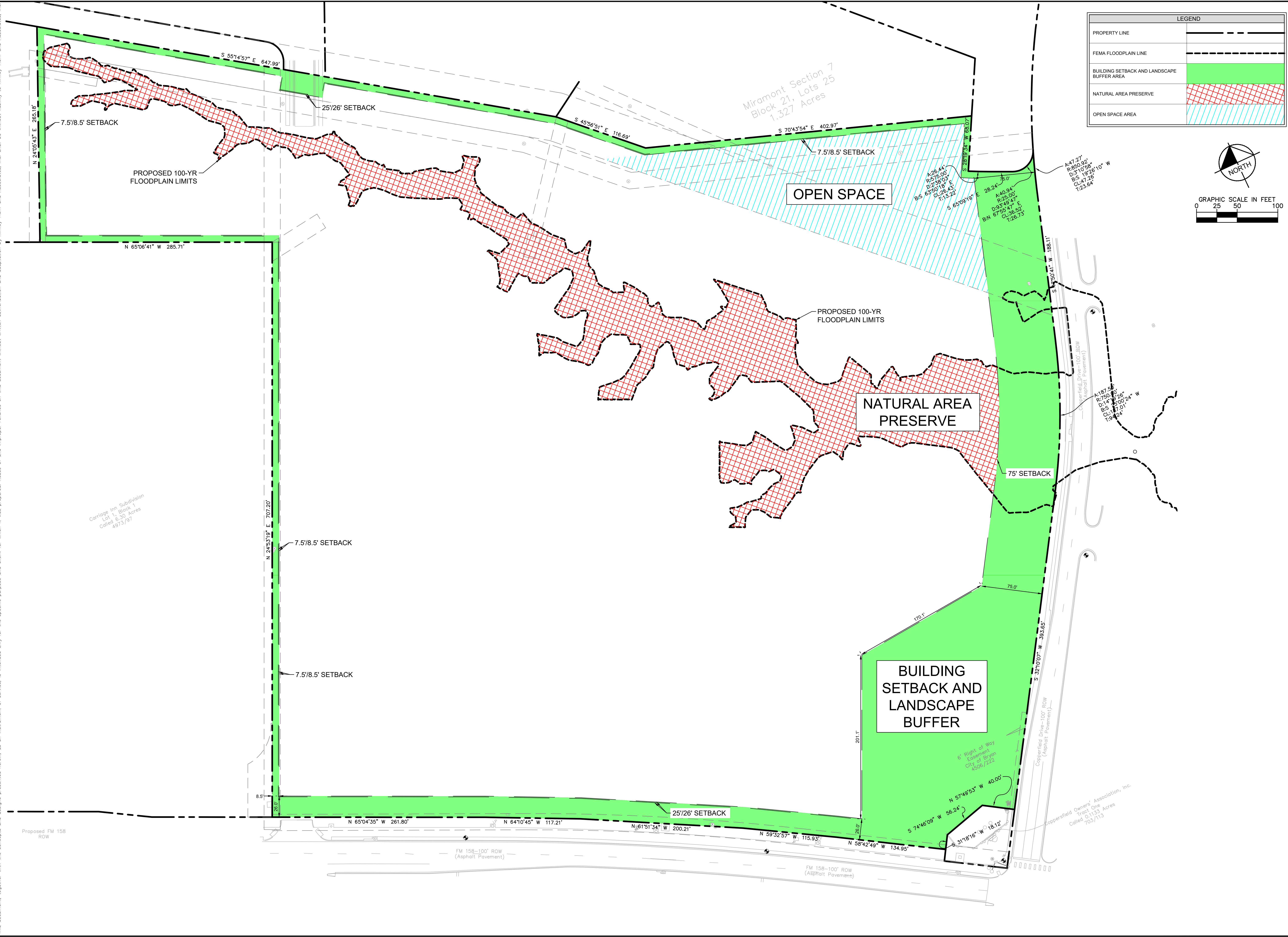

LEGEND	
PROPERTY LINE	---
FEMA FLOODPLAIN LINE	- - - -
BUILDING SETBACK AND LANDSCAPE BUFFER AREA	[Green Shaded Area]
NATURAL AREA PRESERVE	[Red Cross-hatched Area]
OPEN SPACE AREA	[Light Blue Hatched Area]

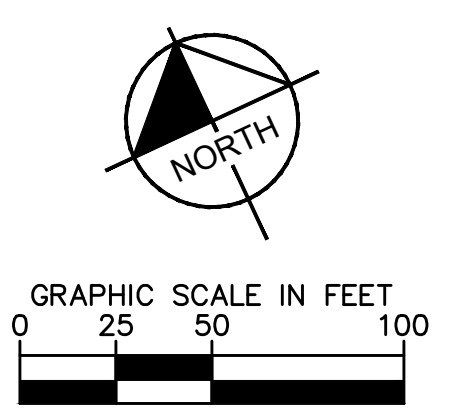

No.	REVISIONS	DATE	BY

**Kimley»Horn**

© 2023 KIMLEY-HORN AND ASSOCIATES, INC.  
 13465 NOEL ROAD, TWO GALLERIA OFFICE TOWER, STE 700  
 DALLAS, TEXAS 75240  
 PHONE: 972-770-1300 FAX: 972-293-9820  
 WWW.KIMLEY-HORN.COM FIRM NO. F-928

FOR REVIEW ONLY  
 Not for construction or permit purposes.

**Kimley»Horn**

Engineer: PRESTON D. JACKS  
 P.E. No. 146013 Date: 03/22/2023

KHA PROJECT	064518508
DATE	03/22/2023
SCALE	AS SHOWN
DESIGNED BY	PDJ
DRAWN BY	KHA
CHECKED BY	JCH

**ZONING EXHIBIT A**

**BRYAN COPPERFIELD MULTIFAMILY**  
 PREPARED FOR  
**SLATE REAL ESTATE PARTNERS**  
 BRYAN TEXAS